

Completing the Vascular Lab: From Exceptional Quantification Techniques to Efficient User-Defined Macros

ProSolv® CardioVascular takes your Vascular ultrasound studies to a higher level by offering a feature that no else offers: a highly sophisticated engineering software package that solves even the most complicated calculations. It includes hundreds of possible measurements and calculations that you can modify, expand or group together to identically match your reports. Couple this with our completely customizable reporting capabilities, and your Vascular ultrasound exams become more advanced. Completely comprehensive. Extraordinarily interactive. And incredibly efficient.

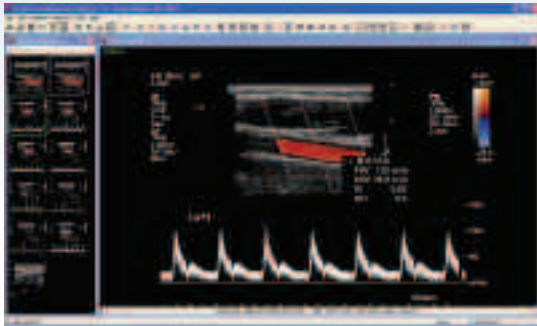

Calculate findings like never before.

Our software is packed with advanced tools to help you quantify your results. For instance, our measurement transfer tool lets you transfer all measurements and calculations taken from any ultrasound system directly into your database so they can auto-populate your clinical report. This error-proof feature eliminates the need to re-enter measurements taken during acquisition. We also offer numerous default Vascular measurements and calculations to use for off-line analysis. If a measurement is performed off-line, you can access the

image where it was made quickly and easily with a simple right mouse click. Plus, our software automatically reads any calibrations stored with images so there's no need to do it manually. And user-defined measurements and calculations can be directly added to your database. To sum it up, ProSolv® CardioVascular saves you loads of time while minimizing errors.

Customize a wide range of reports.

ProSolv® CardioVascular's report templates are based on guidelines from the Society for Vascular Ultrasound (SVU) and the Intersocietal Commission for the Accreditation of Vascular Labs (ICAVL). There's one for nearly every type of study, including carotid, lower extremity arterial, visceral vascular, lower extremity venous, ABI and segmental pressures. Each pre-configured template features reporting profiles as well as clinical statements, measurements and calculations. Plus, you can add your own comments for site-specific protocols and reporting require-

ments, and configure your own user-defined macros for more efficient reporting.

With ProSolv® CardioVascular, you also have the power to automate your findings. For example, use the interactive diagrams for carotid and lower extremity arterial ultrasound reports. The diagrams can then be auto-interpreted. However, you can still add your own personal comments to the clinical report, plus you can annotate Vascular diagrams or use the freehand drawing tool.

Choose from the following Vascular ultrasound report templates:

- Ankle-Arm Index
- Aorto-Iliac Duplex
- Carotid Duplex
- LE Arterial Duplex
- LE Venous Duplex
- Renal Duplex
- UE Venous Duplex

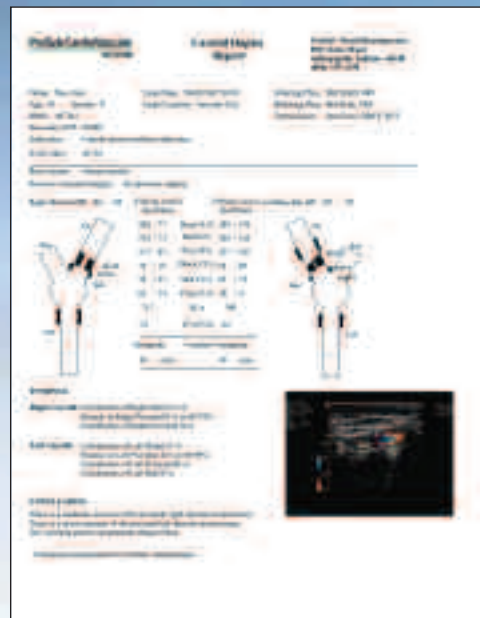

To discover just how easily ProSolv® CardioVascular can help you complete your Vascular labs, contact your ProSolv® CardioVascular Sales Specialist today. Or call 1-800-755-2150 ext. 2.